



ACT
Government

Dear resident,

On 18 September 2017 the ACT Government's Suburban Land Agency advised surrounding residents about the site investigation work on land bounded by Kareelah Vista, Numeralla Street and Pindari Crescent O'Malley. See map on reverse.

The work is being undertaken as part of the ACT Government's Land Release Strategy to investigate the sites boundaries, services, constraints and site requirements before its release, for sale in early 2018 as identified on the ACT Government's Indicative Land Release Program.

Since the notification, a number of residents have submitted comments and questions about the future of the site and the Suburban Land Agency is working with internal stakeholders, including Environment, Planning and Sustainable Development Directorate and Roads ACT, to respond to their questions as soon as possible.

You may notice contractors with equipment on the site over the next few weeks as investigations continue.

To receive updates on this project, please email epsddcomm@act.gov.au with 'O'Malley updates' in the Subject header. Alternatively, feel free to call me directly on 6207 1749 or email me at Joshua.Zamora-Pullin@act.gov.au if you have any questions

Kind Regards

Josh Zamora-Pullin

6 November 2017

Block 23 Section 31 O'Malley

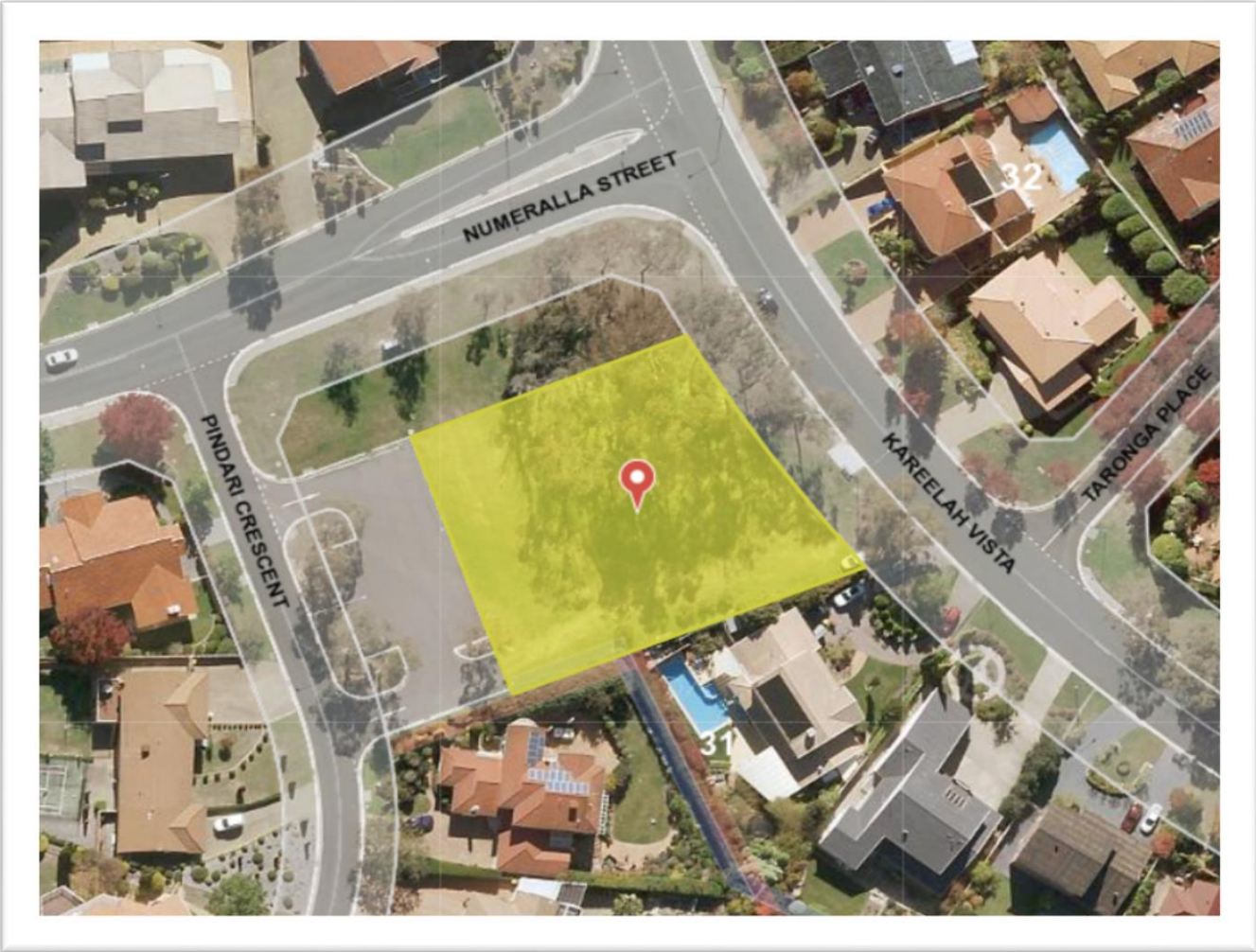

Map is indicative only